

APPROXIMATE BOUNDARIES, DANA MITCHELL PROPERTY, CONSISTING OF THE BARTON AND DARNELL TRACTS, LOCATED ON DEER LICK ROAD, NEAR EWING/FAIRVIEW, FLEMING CO., KY



Barton
Tract

Darnell
Tract

Retained Lands
(Acquired by
Separate Deeds).

Deer Lick Road

Prepared by Craig A. Stanfield, Craig A. Stanfield Real Estate & Auction Services, for marketing and informational purposes only, March, 2009. All Rights Reserved.

PLAT OF DEED CALLS
 DANA MITCHELL PROPERTY
 BARTON TRACT
 LOCATED OFF DEER LICK ROAD
 EWING/FAIRVIEW
 FLEMING CO., KY

33.703 ACRES
 BY DEED
 (33.592 BY PLAT W/
 6.13' CLOSURE ERROR)

TRACT # 1, THE
 BARTON TRACT
 CONSISTING OF
 33.703 ACRES
 CONVEYED TO DANA
 MITCHELL BY DEED
 OF VERNON BARTON
 AND MARIE BARTON,
 BY DEED DATED THE
 23RD DAY OF MAY,
 1995, RECORDED IN
 DEED BOOK 182 PAGE
 427 FLEMING COUNTY
 COURT RECORDS.

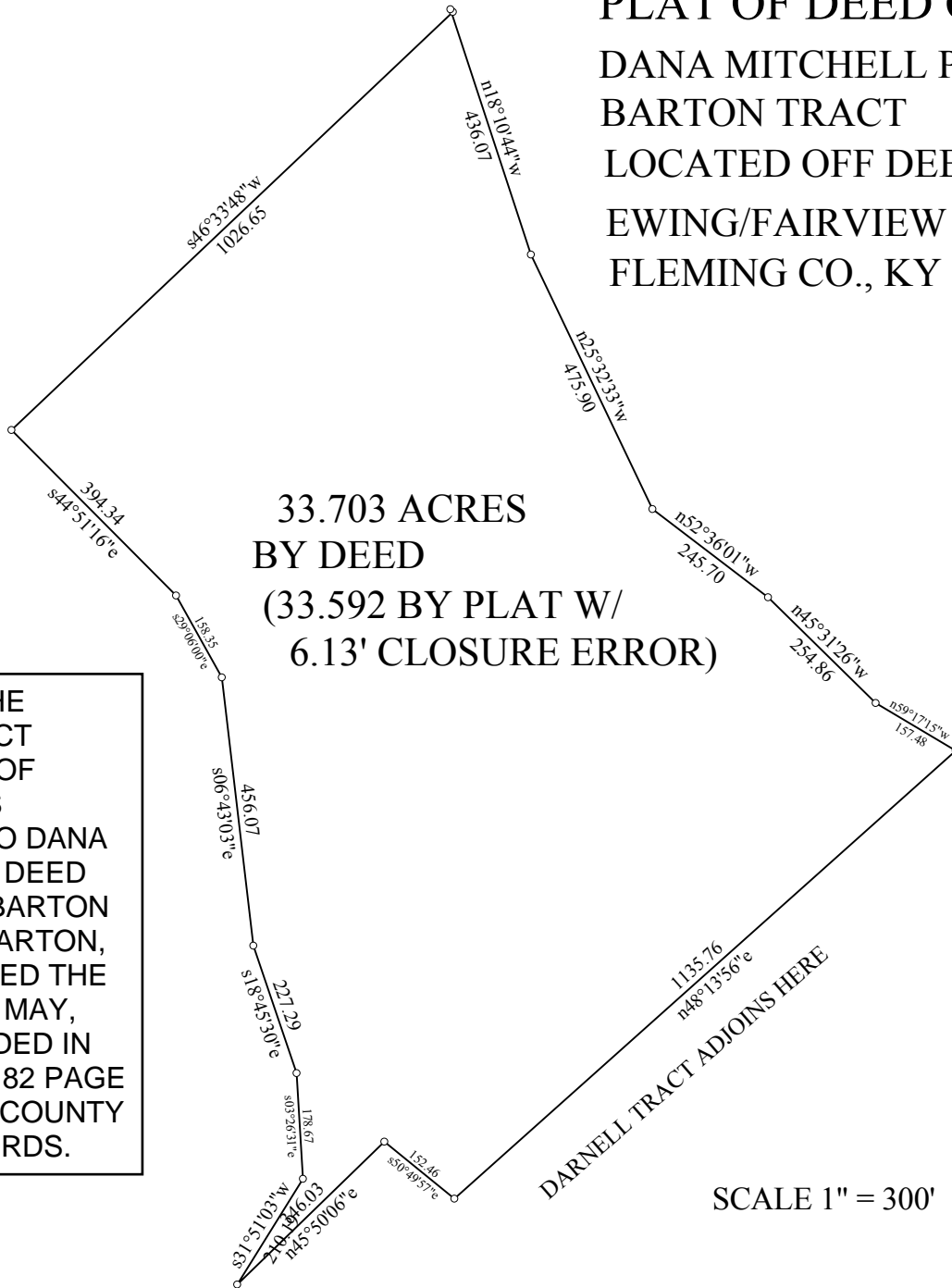

DARNELL TRACT ADJOINS HERE

SCALE 1" = 300'

Title: Dana Mitchell Barton Tract Off Deer Lick		Date: 03-06-2009
Scale: 1 inch = 300 feet	File: DMITCHL1.DES	
Tract 1: 33.592 Acres: 135943.4 Sq Meters: Closure = s43.5008e 6.13 feet: Precision = 1/955: Perimeter = 5856 feet		
001=s46.3348w 1026.65	007=s31.5103w 210.19	013=n52.3601w 245.70
002=s44.5116e 394.34	008=n45.5006e 346.03	014=n25.3233w 475.90
003=s29.0600e 158.35	009=s50.4957e 152.46	015=n18.1044w 436.07
004=s06.4303e 456.07	010=n48.1356e 1135.76	
005=s18.4530e 227.29	011=n59.1715w 157.48	
006=s03.2631e 178.67	012=n45.3126w 254.86	

**PLAT OF DEED CALLS
DANA MITCHELL PROPERTY
DARNELL TRACT
DEER LICK ROAD,
NEAR FAIRVIEW/EWING,
FLEMING CO., KY**

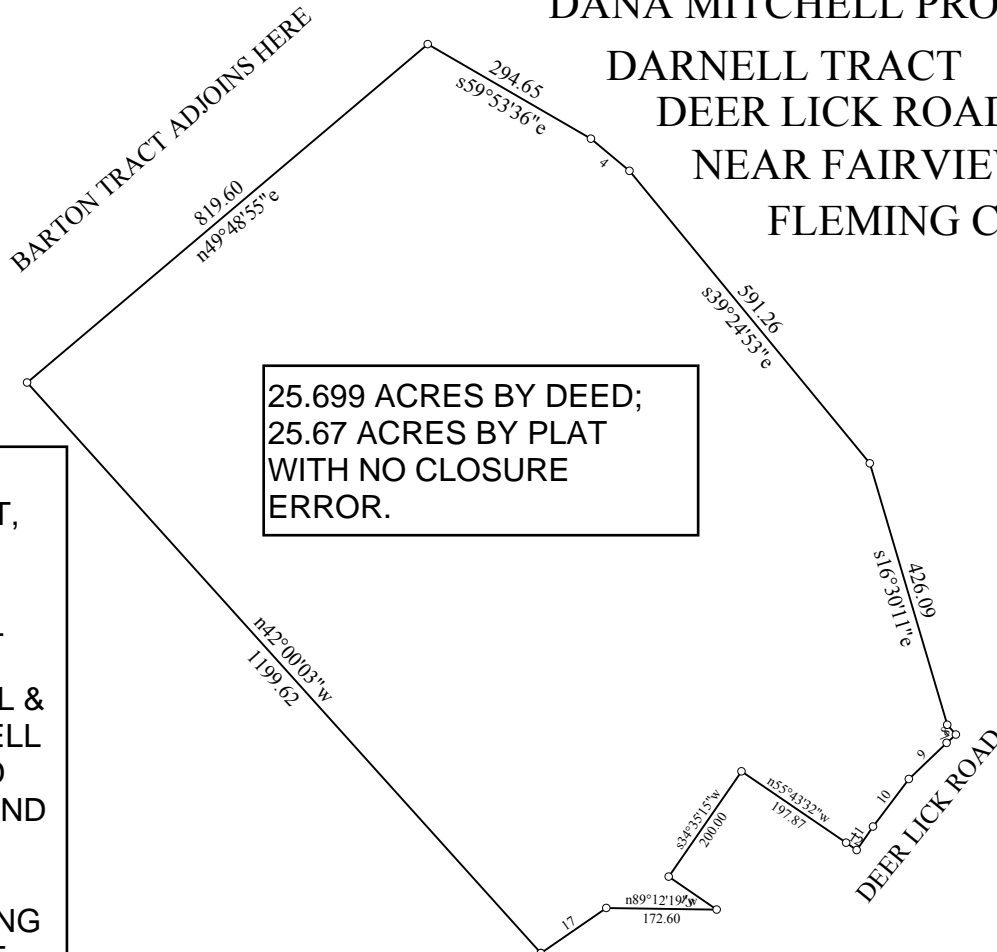

TRACT 2, THE DARNELL TRACT, 25.699 ACRES CONVEYED TO DANA MITCHELL BY DEED OF NOLAN DARNELL & SHARON DARNELL BY DEED DATED MAR. 24, 1999, AND RECORDED IN DEED BOOK 197 PAGE 68, FLEMING COUNTY COURT RECORDS.

25.699 ACRES BY DEED;
25.67 ACRES BY PLAT
WITH NO CLOSURE
ERROR.

SCALE 1" = 300'

Title: Dana Mitchell Darnell Tract Deer Lick		Date: 03-06-2009
Scale: 1 inch = 300 feet	File: DMITCHL2.DES	
Tract 1: 25.670 Acres: 103881.3 Sq Meters: No significant closure error. : Perimeter = 4475 feet		
001=n42.0003w 1199.62	007=s41.0851e 20.54	013=n55.4332w 197.87
002=n49.4855e 819.60	008=s48.5109w 19.38	014=s34.3515w 200.00
003=s59.5336e 294.65	009=s46.0910w 81.47	015=s55.4332e 90.72
004=s50.0500e 78.62	010=s37.1210w 93.22	016=n89.1219w 172.60
005=s39.2453e 591.26	011=s34.3514w 44.50	017=s55.2251w 124.34
006=s16.3011e 426.09	012=n55.4332w 20.13	